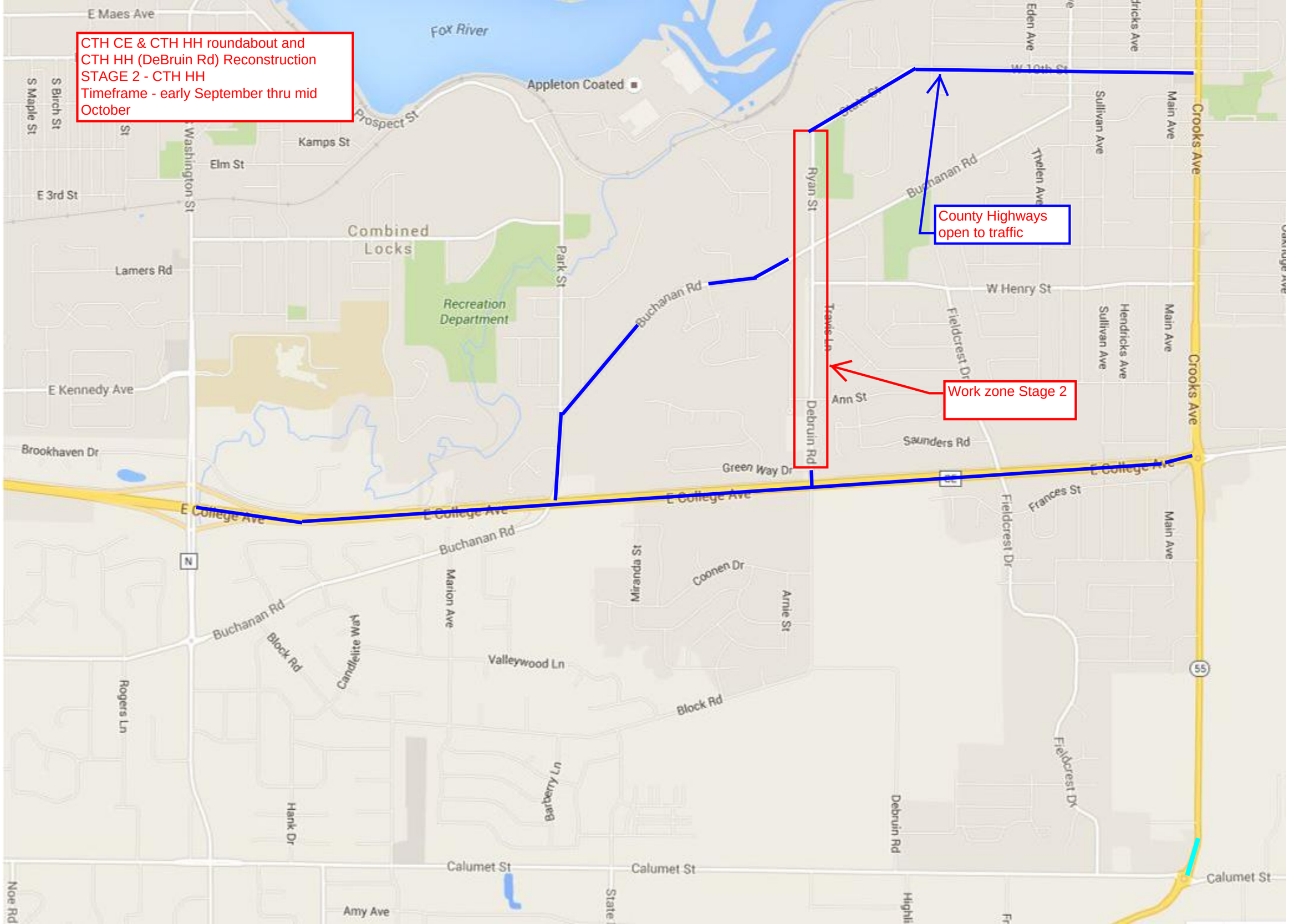
CTH CE & CTH HH roundabout and
CTH HH (DeBruin Rd) Reconstruction
STAGE 2 - CTH HH
Timeframe - early September thru mid
October
County Highways
open to traffic
Work zone Stage 2
Fox River
Appleton Coated
Combined
Locks
Recreation
Department
E Maes Ave
S Maple St
S Birch St
Washington St
Prospect St
Kamps St
Elm St
E 3rd St
Lamers Rd
Park St
E Kennedy Ave
Brookhaven Dr
E College Ave
Buchanan Rd
Ryan St
Travis Ln
Debruin Rd
Ann St
Saunders Rd
Green Way Dr
W Henry St
Fieldcrest Dr
Sullivan Ave
Hendricks Ave
Main Ave
Crooks Ave
W 10th St
Eden Ave
Thelen Ave
Frances St
Coonen Dr
Miranda St
Arnie St
Marion Ave
Block Rd
Candlelite Way
Valleywood Ln
Rogers Ln
Hank Dr
Barberry Ln
Calumet St
Amy Ave
Noe Rd
55