

Town of Buchanan Comprehensive Plan Update Future Land Use

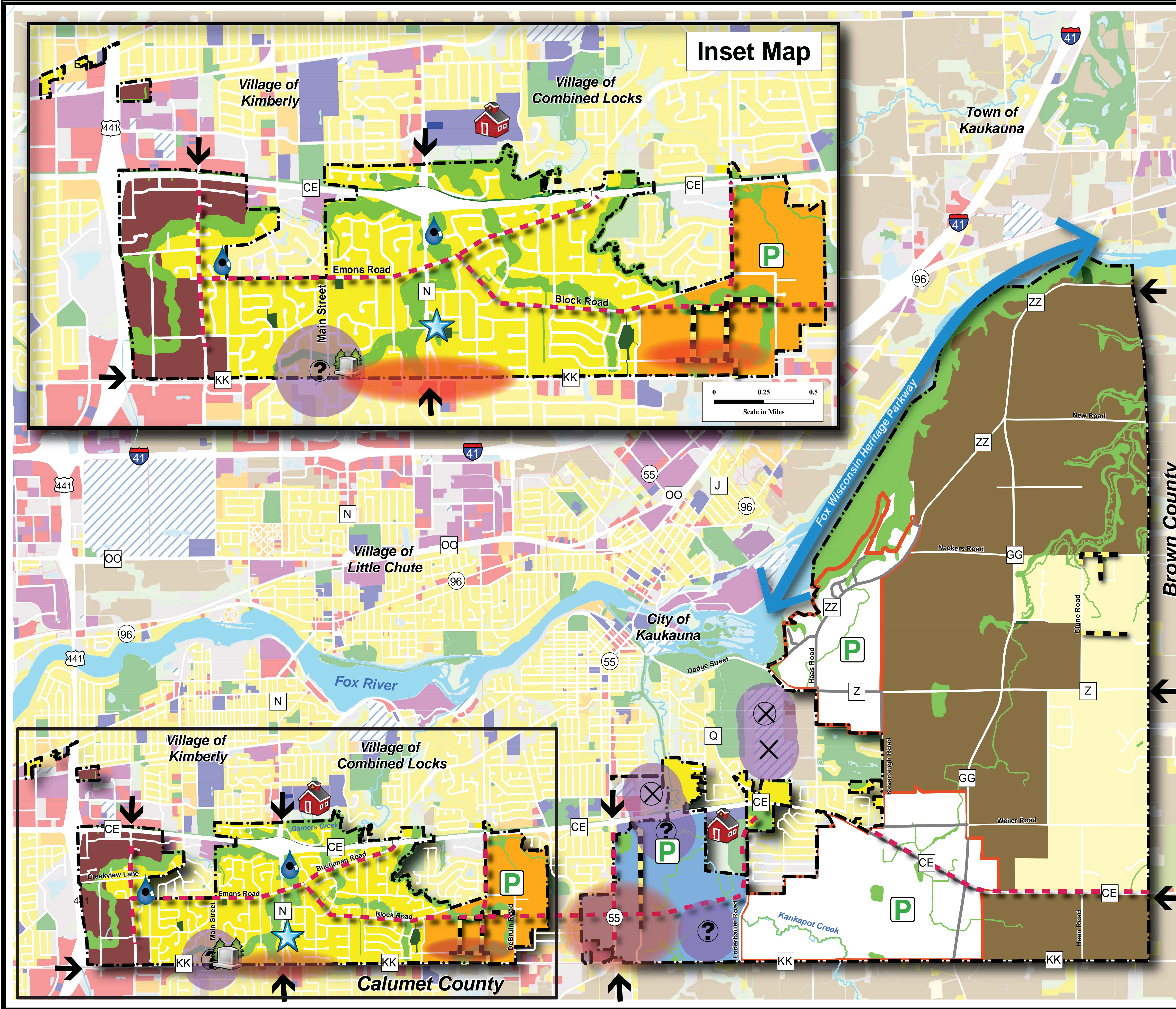

Inset Map

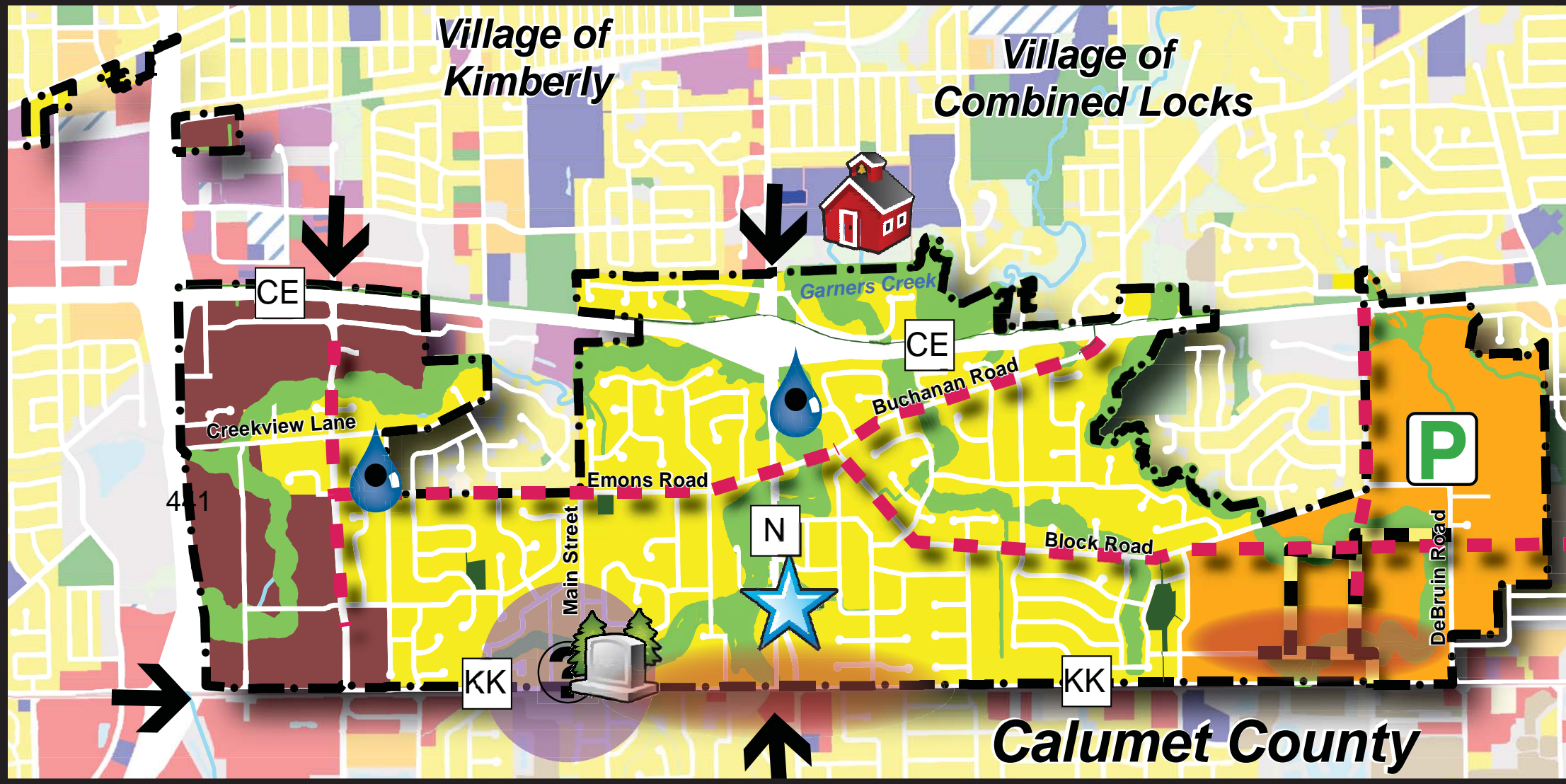
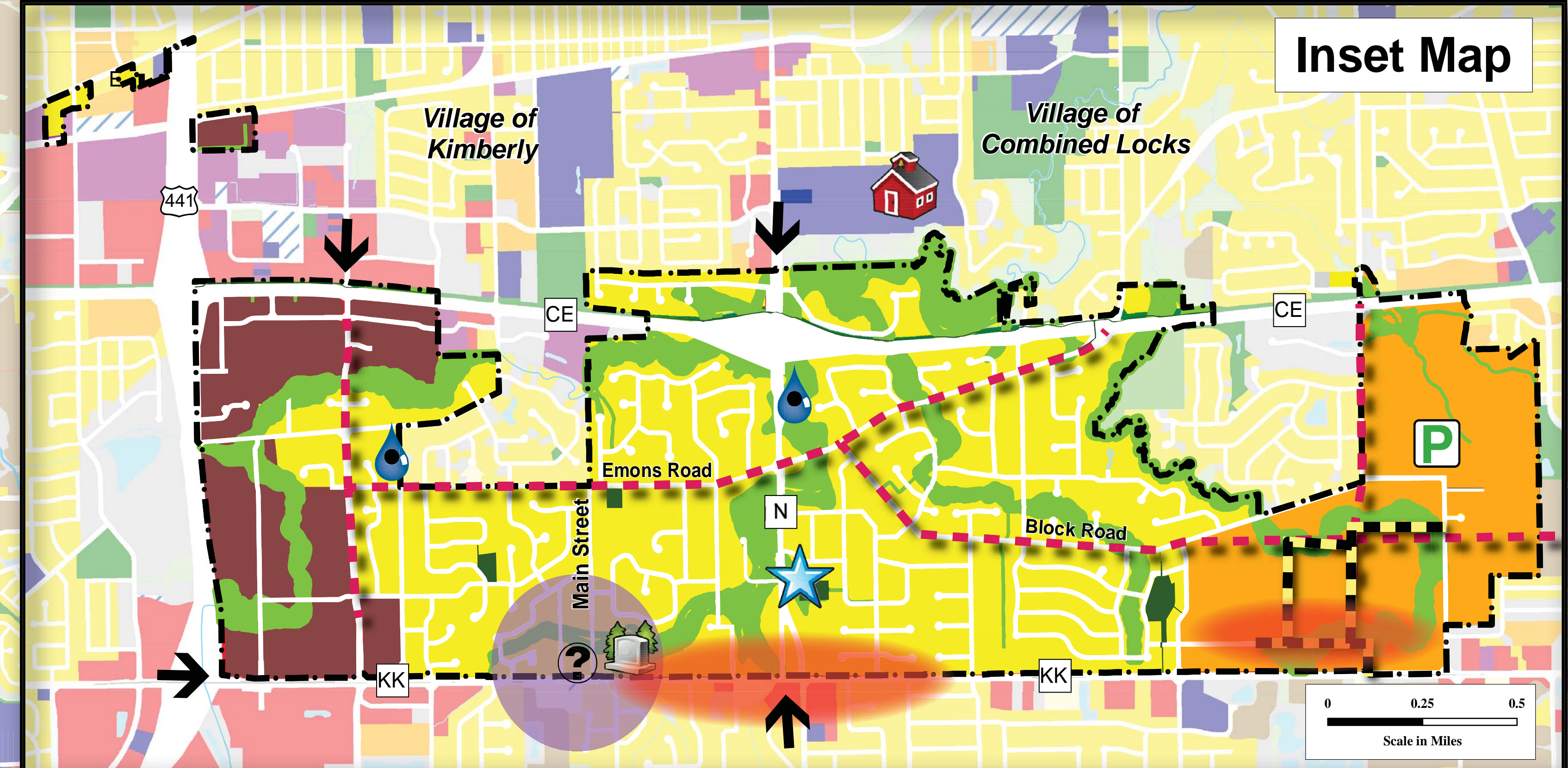

- | Existing | Future/Conceptual |
|---------------------------|--|
| Town Hall & Fire Dept | Conceptual Park Locations |
| Cemetery | Community Gateways |
| School | Trails |
| Active Landfills | Planned Roads |
| Closed Landfills | Commercial & Retail Service Hubs |
| Landfill - Status Unknown | Long-Term Urban Growth Areas (Services Required) |
| Wells | Environmental Sensitive Areas (+SSA)*** |
| 1200' Landfill Buffer | Long-Term Mixed Use Residential |
| Existing Parks | Mixed Use Employment Intensification Area |
| Single Family Residential | Rural Infill Residential |
| Farmsteads | Short-Term Mixed Use Residential |
| Multi-Family | Suburban Single Family Residential |
| Mobile Home Parks | Working Lands District |
| Commercial | |
| Industrial | |
| Quarries | |
| Institutional Facilities | |
| Utilities/Communications | |
| Non-Irrigated Cropland | |
| Irrigated Cropland | |
| Other Ag Land / Pasture | |
| Recreational Facilities | |
| Planted Woodlands | |
| General Woodlands | |
| Open Other Land | |
| Water | |

DRAFT

Source:
Base data provided by Outagamie County 2017.
Land Use data provided by ECWRPC 2017

***Wetlands plus 50 foot buffer. Floodways with 75 foot buffer. Land within 100 feet of navigable waters. Land within 25 feet of non-navigable waters. Steep slopes of 12% or greater.

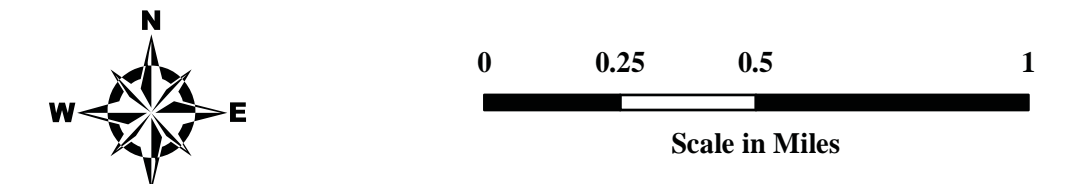

PREPARED JANUARY 31, 2018 BY:
This data was created for use by the East Central Wisconsin Regional Planning Commission Geographic Information System. Any other use/application of this information is the responsibility of the user and such use/application is at their own risk. East Central Wisconsin Regional Planning Commission disclaims all liability regarding fitness of the information for any use other than for East Central Wisconsin Regional Planning Commission business.

