

I:\Clients-G\Boyl\B\04916 Buchanan Town of\099 Contract A21 - 2021 Roadway Construction\100 Cad\DWG\Traffic Control Plan.dwg 07/30/21 10:28:12 AM

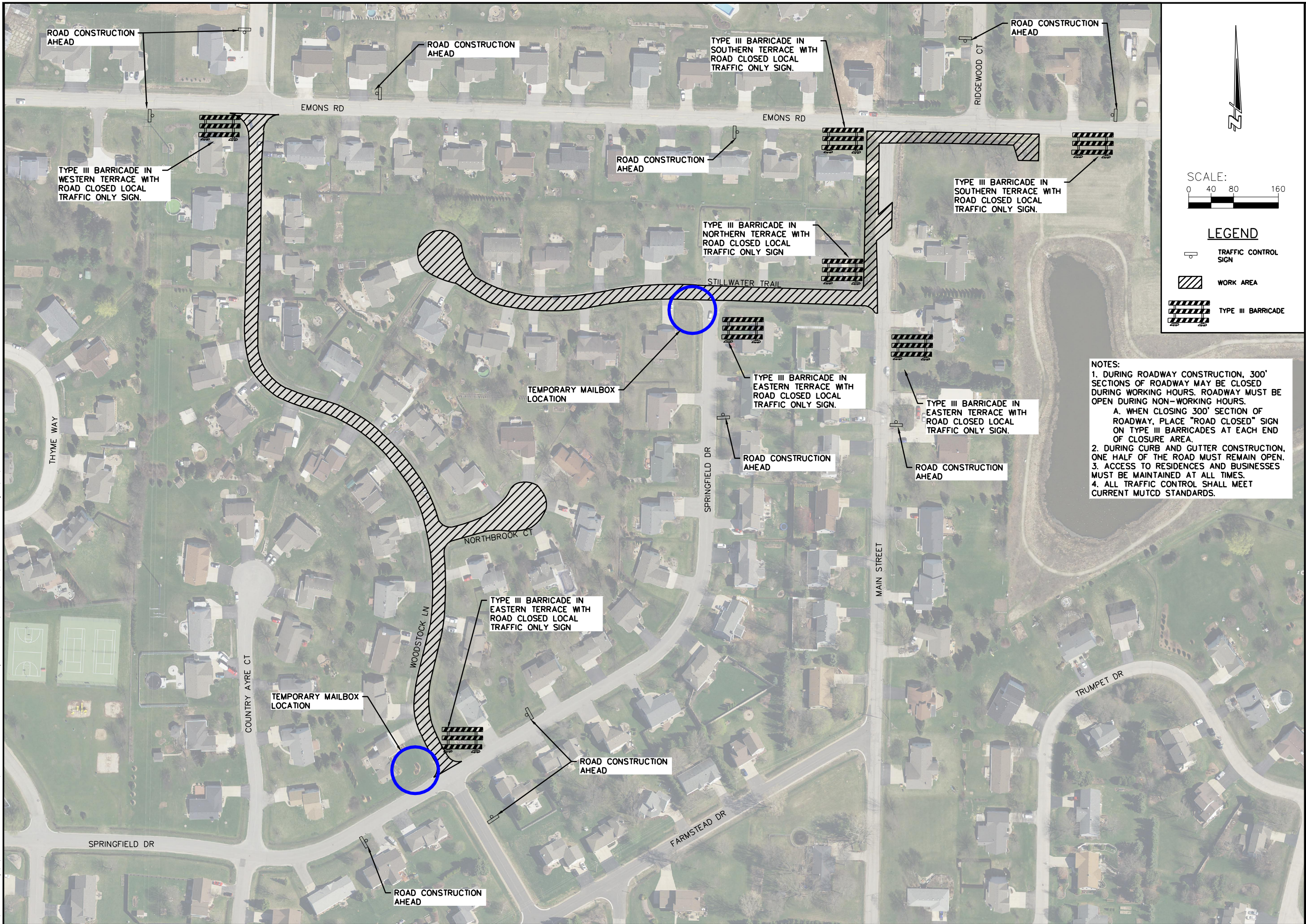

SCALE:
0 40 80 160

LEGEND

- TRAFFIC CONTROL SIGN
- WORK AREA
- TYPE III BARRICADE

NOTES:

- DURING ROADWAY CONSTRUCTION, 300' SECTIONS OF ROADWAY MAY BE CLOSED DURING WORKING HOURS. ROADWAY MUST BE OPEN DURING NON-WORKING HOURS.
 - WHEN CLOSING 300' SECTION OF ROADWAY, PLACE "ROAD CLOSED" SIGN ON TYPE III BARRICADES AT EACH END OF CLOSURE AREA.
- DURING CURB AND GUTTER CONSTRUCTION, ONE HALF OF THE ROAD MUST REMAIN OPEN.
- ACCESS TO RESIDENCES AND BUSINESSES MUST BE MAINTAINED AT ALL TIMES.
- ALL TRAFFIC CONTROL SHALL MEET CURRENT MUTCD STANDARDS.

JOB NO. 04916-0099
BOOK NO.
DRAWN BY BCS
CHECKED BY
DATE 07/29/2021
REVISIONS
REFERENCE FILE
DRAWING FILE

Cedar Corporation

engineers • architects • planners • environmental specialists
land surveyors • landscape architects • interior designers

1608 Baltimore Street
Green Bay, WI 54311
920-491-9081
FAX 920-491-9020

2820 Waton Commons West
Madison, WI 53718
608-554-0037
FAX 608-249-5824

654 Wilson Ave.
Menomonie, WI 54751
715-235-9081
FAX 715-235-2727

800-472-7372
www.cedarcorp.com

TOWN OF BUCHANAN
2021 ROADWAY CONSTRUCTION
CONTRACT A-21
TRAFFIC CONTROL & TEMPORARY MAILBOX LOCATIONS PLAN