

# Paving Timeline

- Phase I** - EAST and SOUTH sides of the project streets
  - Curb and gutter to be paved in next phase
  - Week of August 9th, 2021
- Phase II** - WEST and NORTH sides of the project streets, including curb and gutter
  - Curb and gutter on EAST and SOUTH sides of project streets
  - Week of August 16th, 2021
- Phase III** - Sidewalk, driveways, and intersection work
  - Starting the week of August 23, 2021 until complete

Notes: Intersections – reference the July 30 Village of Kimberly communication for intersection accessibility information.



Most residents should expect to be out of their driveways for 10 days during paving and an additional 10 days when the driveway apron and sidewalks are poured.

Residents on the EAST and SOUTH sides of street between Pinecrest Blvd. and Albert Way will most likely have no driveway access for 3 weeks due to the curb and gutter installation along with sidewalk, apron, and driveway pours.

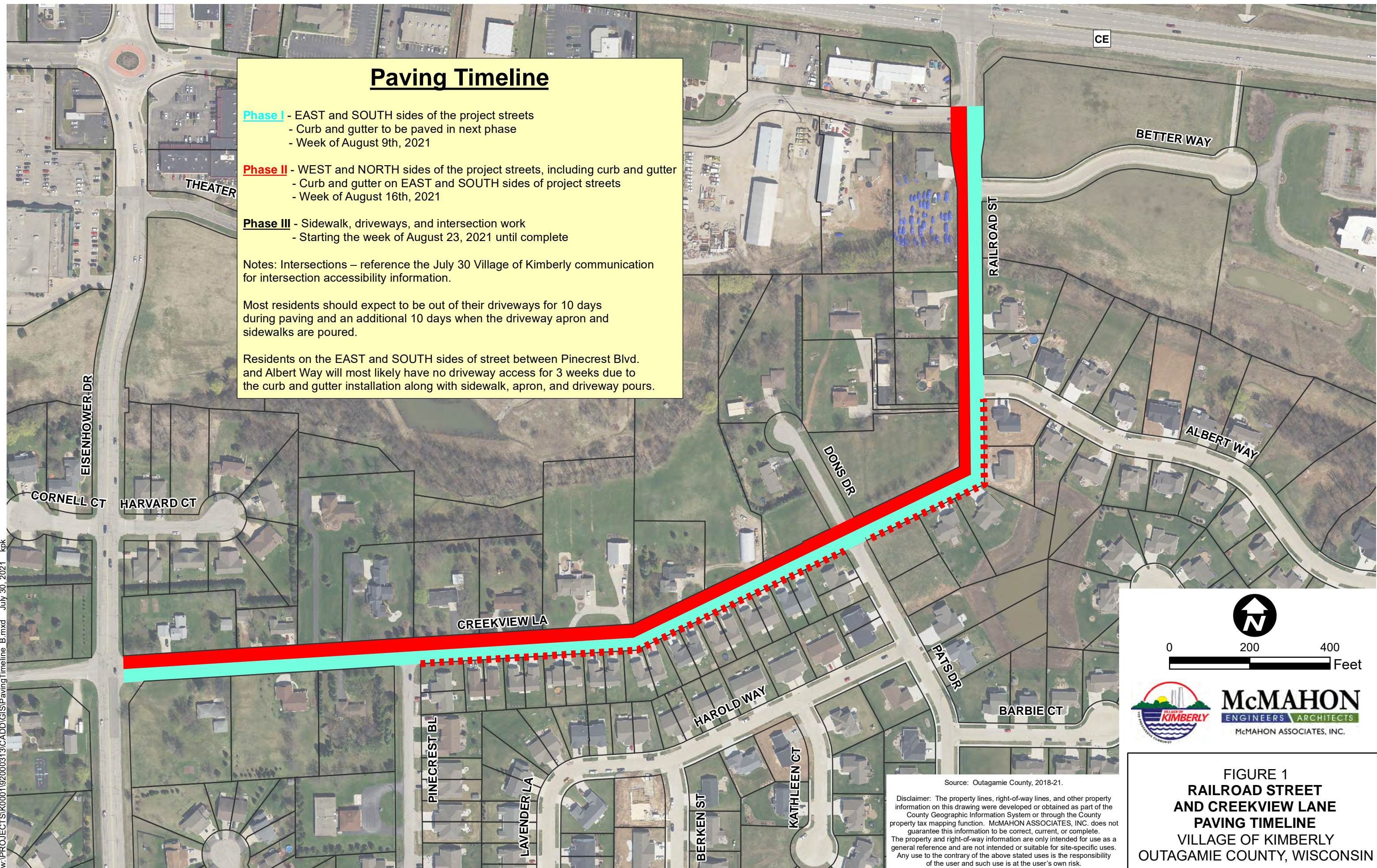
w:\PROJECTS\K0001192000313\CADD\GIS\PavingTimeline\_B.mxd July 30, 2021 kpk



  
 0                      200                      400  
 Feet

  
 McMAHON ASSOCIATES, INC.

Source: Outagamie County, 2018-21.

Disclaimer: The property lines, right-of-way lines, and other property information on this drawing were developed or obtained as part of the County Geographic Information System or through the County property tax mapping function. McMAHON ASSOCIATES, INC. does not guarantee this information to be correct, current, or complete. The property and right-of-way information are only intended for use as a general reference and are not intended or suitable for site-specific uses. Any use to the contrary of the above stated uses is the responsibility of the user and such use is at the user's own risk.

**FIGURE 1**  
**RAILROAD STREET**  
**AND CREEKVIEW LANE**  
**PAVING TIMELINE**  
**VILLAGE OF KIMBERLY**  
**OUTAGAMIE COUNTY, WISCONSIN**